

# EVIDENCE

- |                                      |                                                 |
|--------------------------------------|-------------------------------------------------|
| <input type="checkbox"/> Ammunition  | <input type="checkbox"/> Glass                  |
| <input type="checkbox"/> Bones       | <input type="checkbox"/> Hair                   |
| <input type="checkbox"/> Coins       | <input type="checkbox"/> Jewelry                |
| <input type="checkbox"/> Documents   | <input type="checkbox"/> Keys                   |
| <input type="checkbox"/> Drugs       | <input checked="" type="checkbox"/> Photographs |
| <input type="checkbox"/> Fibers      | <input type="checkbox"/> Wood                   |
| <input type="checkbox"/> Other _____ |                                                 |

TO BE OPENED BY AUTHORIZED INDIVIDUALS ONLY.

DO NOT USE THIS ENVELOPE WITH EVIDENCE THAT  
HAS WET OR DAMP BODY FLUIDS.

*Contains photographs relevant  
to the investigation.*

*DO NOT BEND!*



Miranda  
Hart-Grimes

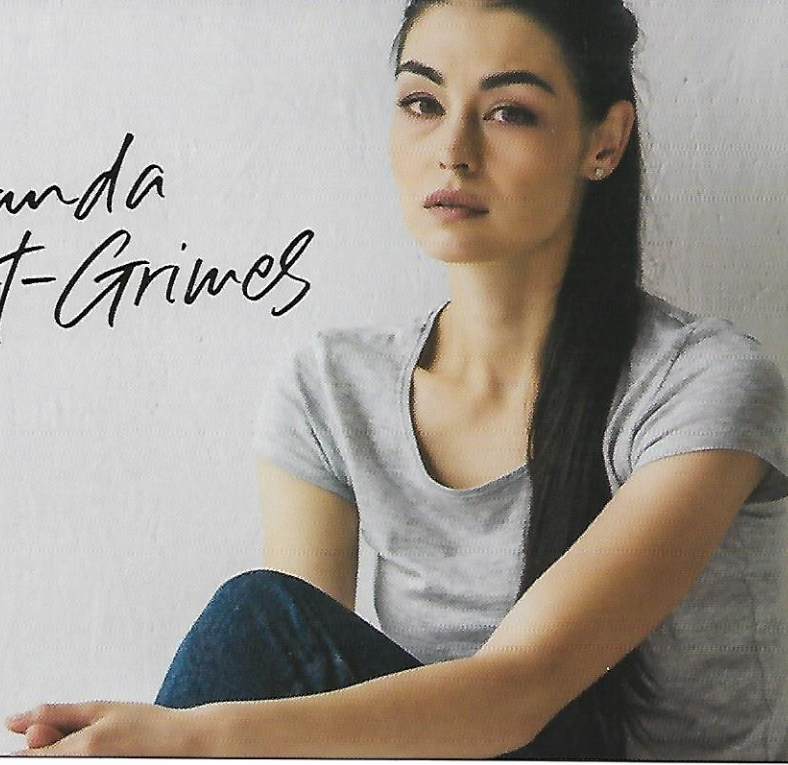

Eddie Espinosa

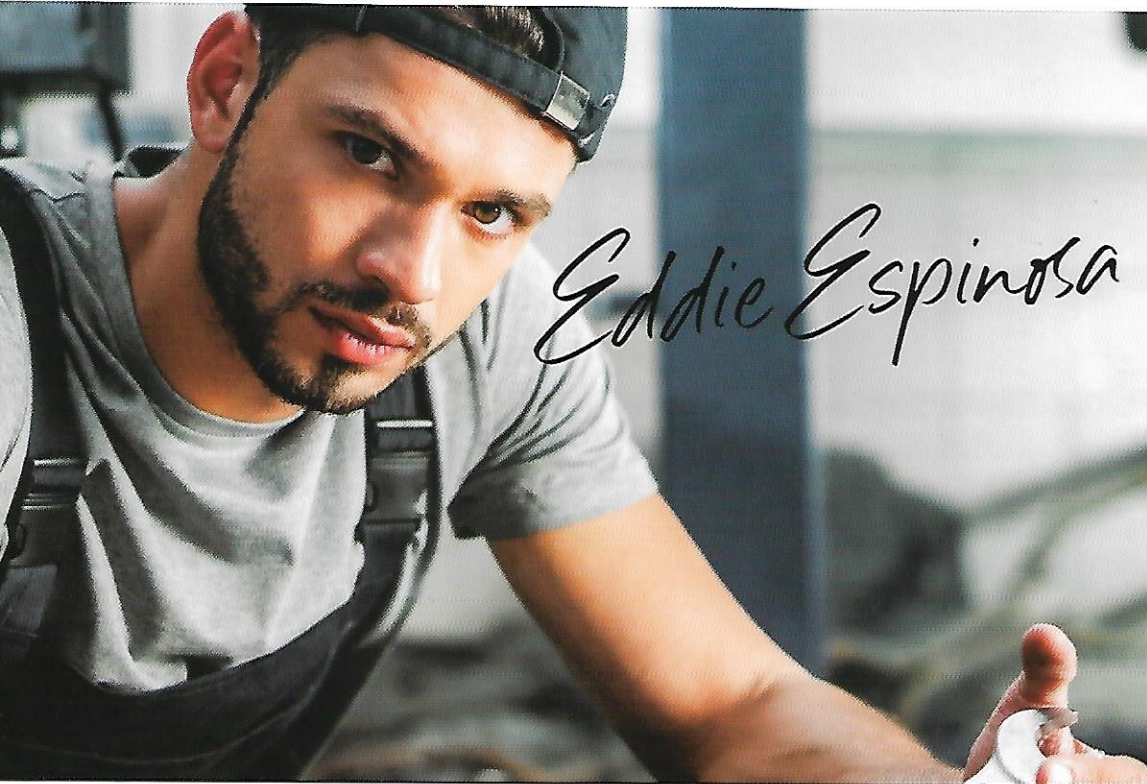

Rahelha Jones



Professor  
Eli Davenport

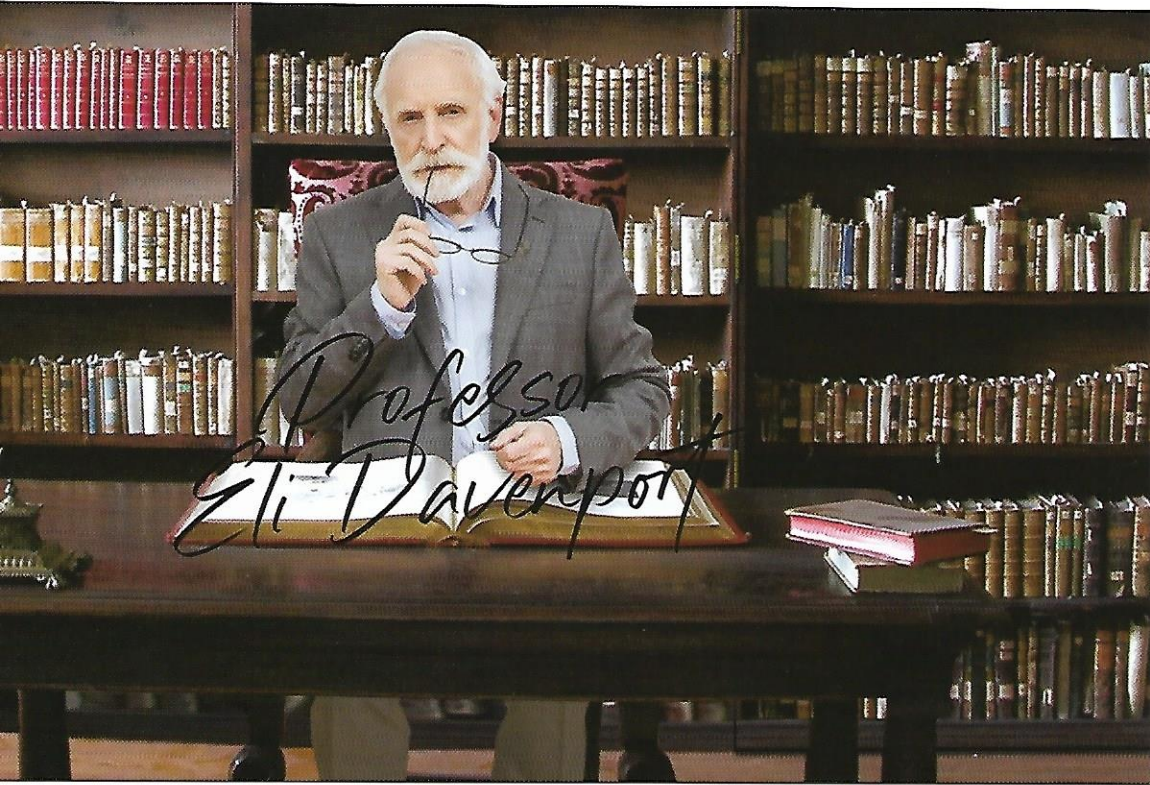

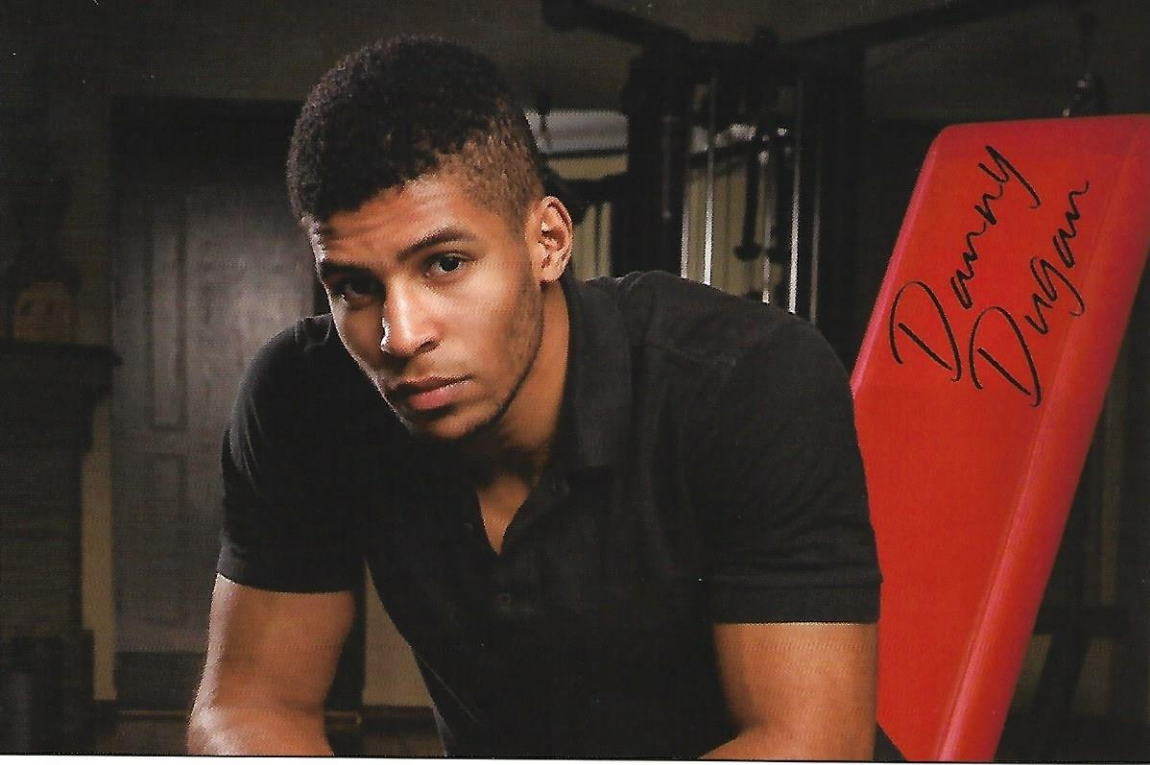

**GAMBLING PROBLEM?**  
Gamblers Support Group  
Helping You Succeed  
With Gambling Recovery  
For More Information:  
(404) 555-8215  
Meets TUE & FRI 7:30pm-9:30pm  
Northup Community Center,  
936 Rose Avenue, Northup, GA 30159



MB  
Myron Rollen  
Director  
Douglas Building  
244 Still Walk  
Room 209B  
Northup, GA 30159  
Phone: (404) 555-1099  
TUBMAN UNIVERSITY  
Student-Athlete  
Tutoring Program



NORTHUP ADDICTION  
COUNSELING SERVICES  
SPECIALIZING IN ALCOHOL & SUBSTANCE ABUSE COUNSELING  
ANDREA WILSON, LCSW  
32 NOTTINGHILL DRIVE  
NORTHUP, GA 30159  
AT  
12 Sessions Paid

